



HERMANN DESIGN GROUP
77-899 WOLF RD.
SUITE 102
PALM DESERT, CA
92211
LIC# 2754 EXP. 04/30/18
PH. (760) 777-9131
FAX (760) 777-9132

PROJECT: KUD PROPERTIES INC.
BEL AIR HOMES
LOT #4 BEL AIR ROAD
PALM DESERT, CA 92260

OWNER: KUD PROPERTIES INC.
73700 HIGHWAY 111, #7
PALM DESERT, CA 92260

REVISIONS	DATE	BY

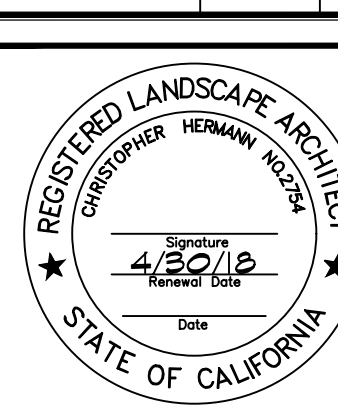

SHEET TITLE
PLANTING PLAN

DESIGNED	CH/BR
DRAWN	BR
CHECKED	-
DATE	9/07/17
SCALE	1/8" = 1'-0"
JOB NO.	17037

SHEET
L3.0
OF - SHEETS

PLANT LIST

SYMBOL	QTY.	BOTANICAL NAME	SIZE	WATER USE
--------	------	----------------	------	-----------

TREES & PALMS

1		CERCIDILUM X 'DESERT MUSEUM' 'DESERT MUSEUM PALO VERDE'	36" BOX	Ø2 LOW
2		CITRUS SPECIES 'CITRUS'	24" BOX	Ø3 MOD
1		ACACIA ANEURA 'MULGA TREE'	24" BOX	Ø2 LOW
1		CAESALPINIA CACALAGO 'SMOOTHIE' 'THORNLESS CASCALOTE'	36" BOX MULTI-TRUNK	Ø5 MOD
1		WASHINGTONIA HYBRID 'CALIFORNIA HYBRID PALM'	EXISTING TO BE RELOCATED	Ø5 MOD
1 (NEW) 1 (EXISTING)		WASHINGTONIA HYBRID 'CALIFORNIA HYBRID PALM'	NEW 16'-18" B.T.H. (MATCH EXISTING)	Ø2 LOW
1		BEAUCAERNA RECURVATA 'FONDTAIL PALM'	15 GAL.	Ø3 MOD
1		YUCCA ROSTRATA 'BEAKED YUCCA'	4' HT. MIN.	Ø3 MOD

DESERT ACCENTS

3		ECHINOPIUS PACHYANCI 'SAN PEDRO CACTUS'	3' HT. MIN. SINGLE	Ø2 LOW
3		FOQUIERIA SPLENDENS 'COTILLO'	15 GAL. 8-12 CANES MIN.	Ø2 LOW
1		AGAVE AMERICANA X 'MARGINATA' 'VARIEGATED CENTURY PLANT'	15 GAL.	Ø2 LOW
9		ECHINOCACTUS GRUBSONII 'GOLDEN BARRIL CACTUS'	10" DIA	Ø2 LOW
4		AGAVE ANGUSTIFOLIA X 'MARGINATA' 'VARIEGATED CARIBBEAN AGAVE'	5 GAL.	Ø2 LOW
8		HESPERALOE P. 'DESERT FLAMENCO' 'DESERT FLAMENCO'	5 GAL.	Ø2 LOW
3		AGAVE GEMINIFLORA 'TWIN-FLOWERED AGAVE'	5 GAL.	Ø2 LOW

SHRUBS

11		FICUS NITIDA 'COLUMNAR' 'FIGUS HEDGE FORM'	15 GAL.	Ø3 MOD
1		CAESALPINIA FULCHERRIMA 'MEXICAN BIRD OF PARADISE'	5 GAL.	Ø2 LOW
2		LEUCOPHYLLUM LANGMANIAE 'LYNN'S LEGACY'	5 GAL.	Ø2 LOW
4		TECOMA X 'SOLAR FLARE' 'SOLAR FLARE ESPERANZA'	5 GAL.	Ø3 MOD
1		EUPHORBIA MILII 'CROWN OF THORNS'	5 GAL.	Ø2 LOW
4		LANTANA CAMARA 'RADIATION' 'RADIATION LANTANA'	5 GAL.	Ø3 MOD

GROUNDCOVER / VINES

10		DALEA GREGGII 'TRAILING INDIGO BUSH'	5 GAL.	Ø2 LOW
5		CARISSA MACROCARPA 'GREEN CARPET' 'GREEN CARPET NATAL PLUM'	5 GAL.	Ø3 MOD
5		CALLIANDRA HAEMATOCEPHALA 'PINK POWDER PUFF'	5 GAL.	Ø3 MOD

600 SF. BERMUDA GRASS TURF

PAVING, STONE, & GRAVEL MATERIALS

1		BOULDER 'A' = 30"4 X 30"4 X 36" L. DIA COLOR: T.B.S. BY OWNER
1		BOULDER 'B' = 18"4 X 24"4 X 30" L. DIA COLOR: T.B.S. BY OWNER
1,810 SF.		3/8" DIA. CRUSHED ROCK LAID 2" THICK COLOR: 'CHAMOIS BEIGE'
1,150 SF.		3/4" DIA. CRUSHED ROCK LAID 2" THICK COLOR: 'APACHE SUNSET'
340 SF.		3/8" DIA. CRUSHED ROCK LAID 2" THICK COLOR: 'FEWTER GRAY'
1,610 SF.		3/8" DIA. CRUSHED ROCK LAID 2" THICK COLOR: 'PALM SPRINGS GOLD'
8 SF.		FIRE GLASS COLOR: T.B.S. BY OWNER
185 LF.		ALUMINUM EDGING

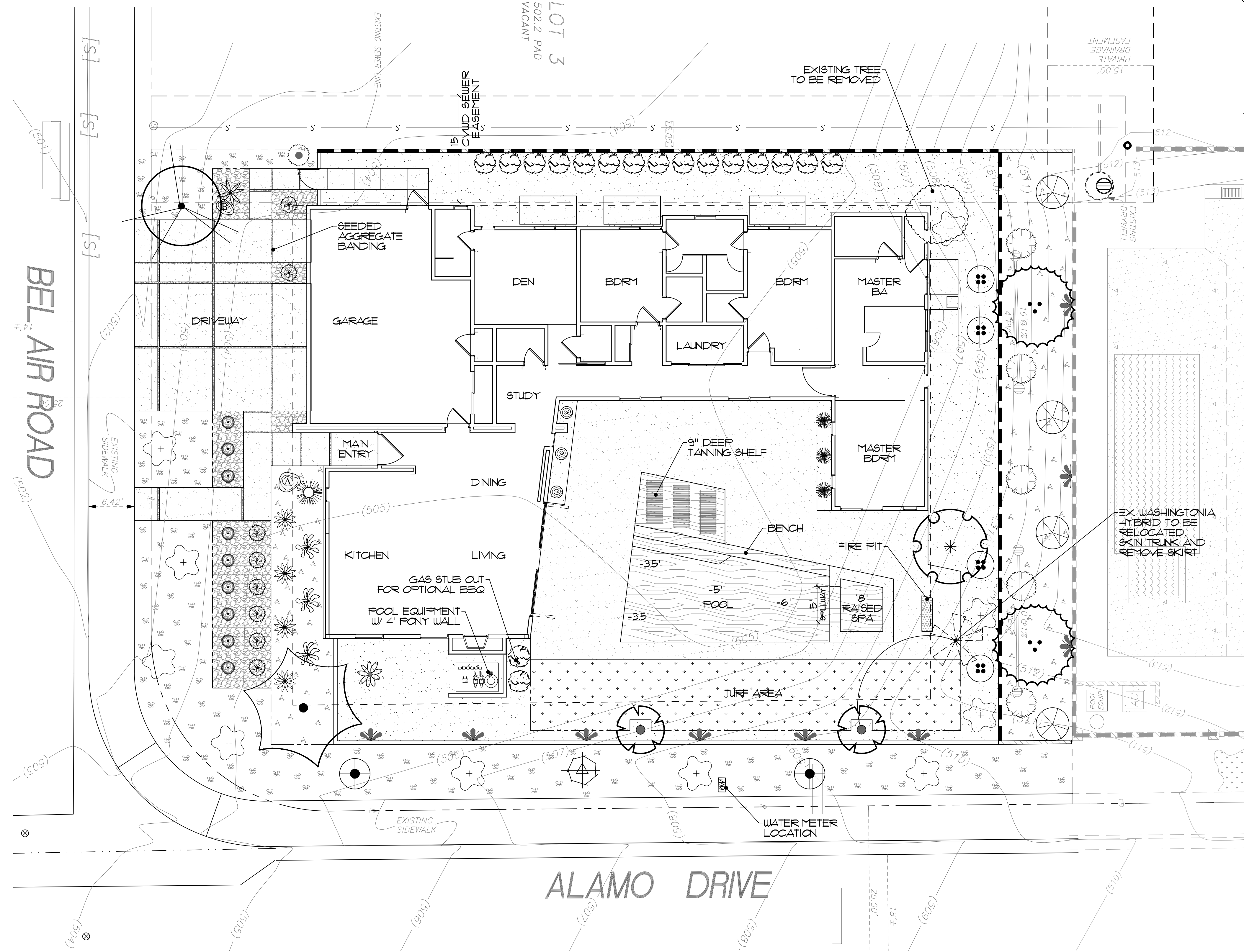
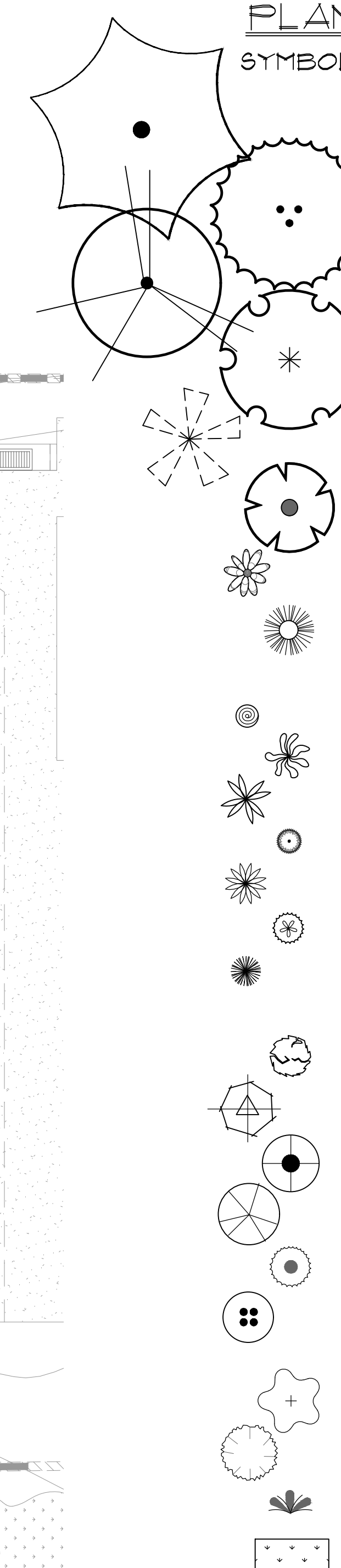

- NOTES**
- PLANT QUANTITY: LIST IS PROVIDED FOR THE CONVENIENCE OF THE CONTRACTOR/CLIENT AND IS NOT INTENDED FOR BIDDING PURPOSES.
 - PLANT ALLOWANCE: THE CONTRACTOR SHALL PROVIDE A \$1000 ALLOWANCE TO BE USED FOR PLANT MATERIAL NOT LISTED ON THE LEGEND, WHICH WILL BE SPECIFIED AND FIELD LOCATED BY THE LANDSCAPE ARCHITECT. IF ALLOWANCE IS NOT USED OR IS ONLY PARTIALLY USED, THE UNUSED PORTION SHALL BE REFUNDED TO THE OWNER BY THE LANDSCAPE CONTRACTOR.
 - LANDSCAPE ARCHITECT SHALL FIELD REVIEW ALL PLANT LOCATIONS PRIOR TO PLANTING. PLANTS SHALL BE PLACED IN THEIR INTENDED LOCATIONS WHILE STILL IN THEIR CONTAINERS/BOXES.
 - UNIT PRICES: LANDSCAPE CONTRACTOR SHALL FURNISH UNIT PRICES FOR ALL PLANT MATERIAL AND IRRIGATION MATERIAL WHEN SUBMITTING BID TO THE OWNER.

